 Universiti Tun Hussein Onn Malaysia	VISA AND PASS APPLICATION (FIRST STEP)	Type of application: NEW STUDENT PASS APPLICATION (VARIATION/PROGRESSION)
--	---	---

APPLICANT NAME:	
NO PASSPORT:	
COUNTRY:	
MOBILE NO.:	

REQUIRED DOCUMENTS

No	Required Documents	No. of copy	Tick (/)
1	Passport (Copy of all pages)	1	
2	Offer Letter	1	
3	Previous Certificate/ Transcript (Master/Bachelor)	1	
3	Health Declaration Form (from EMGS website)	1	
4	Photo with white background (2 pcs)	1	
5	Release Letter and withdrawal/ completion letter from previous University	1	

IMPORTANT NOTES

- Variation (from program A to program B either from the same or different faculty or change University)
- Progression (from Bachelor to Master or from Master to PhD) must first get the approval for a new visa from the Malaysia Immigration Department.
- You **CANNOT** convert the old student pass or carry on studying a different course using the same student pass. This is because the current Student Pass issued contains details of the specific course you are registered for.
- Undertaking studies for a different course or at a different institution would be contrary to the terms of your Student Pass. This is a breach of immigration rules.
- Student must apply this application through institution.

APPLICANT'S DECLARATION

*I hereby confirm that the **INFORMATION** provided herein is **ACCURATE, CORRECT** and complete and that the documents submitted along with this application form are **GENUINE**. I have read, **UNDERSTOOD** and **AGREE** to the term and conditions, and also the working procedure and processing timeline as imposed by the **MALAYSIAN IMMIGRATION, EMGS AND UTHM**.*

Applicant Signature: _____

Date: _____

Track your passport processing & collection status at: <https://io.uthm.edu.my/v3/index.php/visa/passport-i-card-collection>

For any enquiry, please email to visa@uthm.edu.my

PIC	STUDENT PASS APPLICATION (PROGRESSION / VARIATION)	DURATION (Working Day)
-----	---	---------------------------

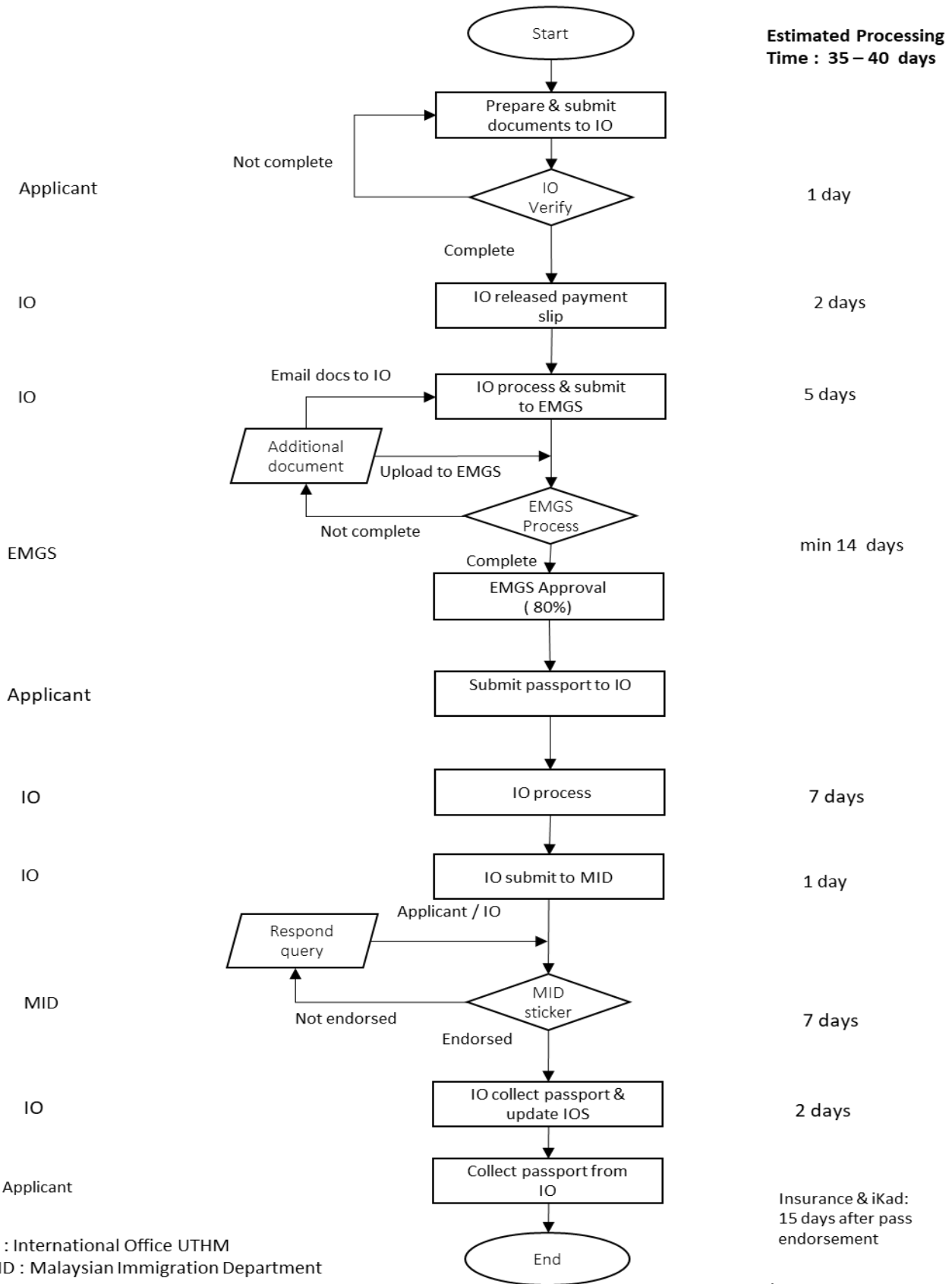

IO : International Office UTHM
MID : Malaysian Immigration Department